

Town and Country Planning Act

MELBOURNE METROPOLITAN PLANNING SCHEME

Sheet 1 of 1
Plan referred to in Permit to Use Land Application No. 7191331 dated 31/1/78.

R. H. Engelmann

For and on behalf of the Melbourne and Metropolitan Board of Works
A BUILDING PERMIT IS REQUIRED FROM THE COUNCIL OF THE MUNICIPALITY CONCERNED

-2 MAR 1978

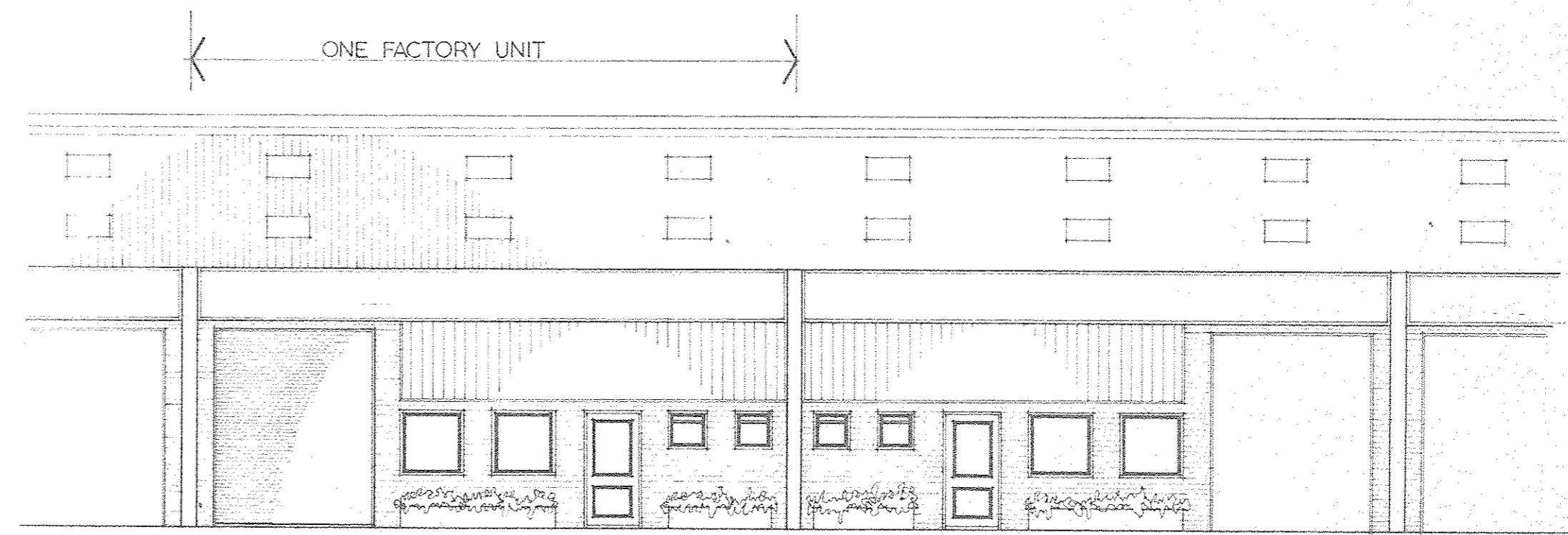
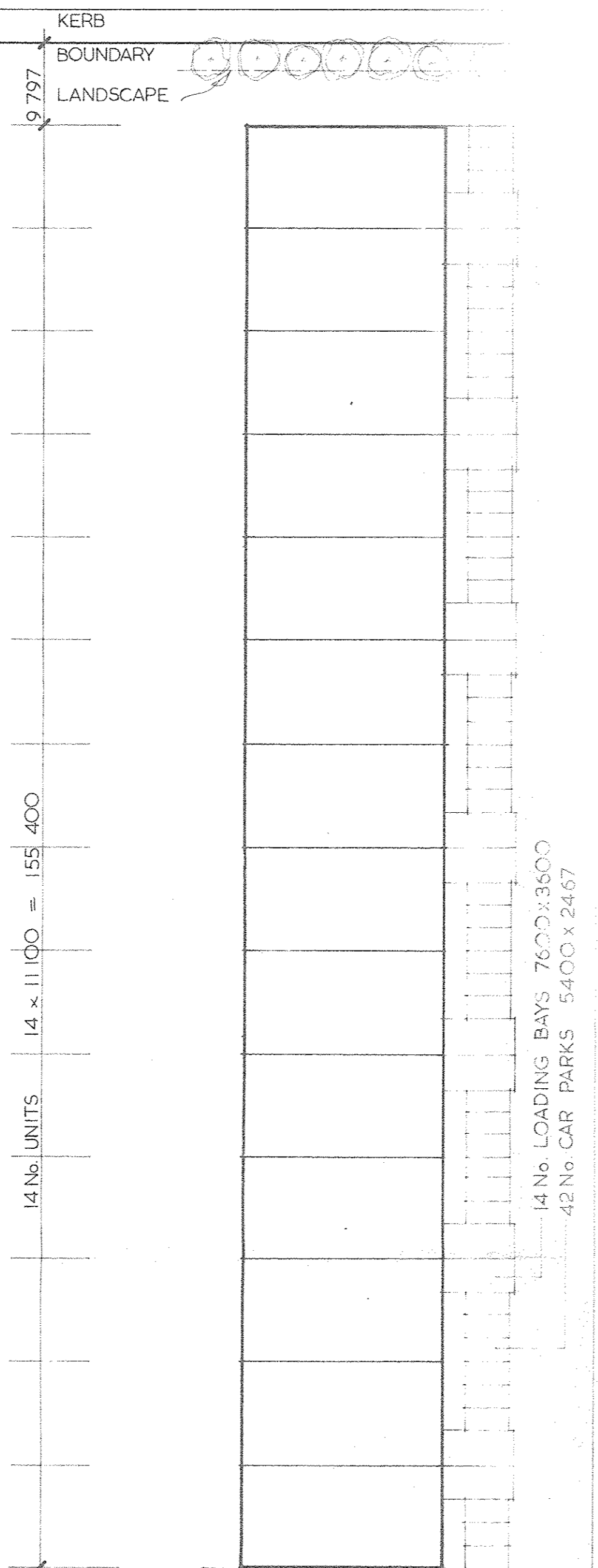

TYPICAL EAST ELEVATION
SCALE 1:100

AREA OF EACH FACTORY UNIT
 $11100 \times 22125 = 245.587 \text{ M}^2$
 CAR PARKING REQUIREMENT
 1 SPACE PER 130 M²
 192 No. SPACES PER FACTORY

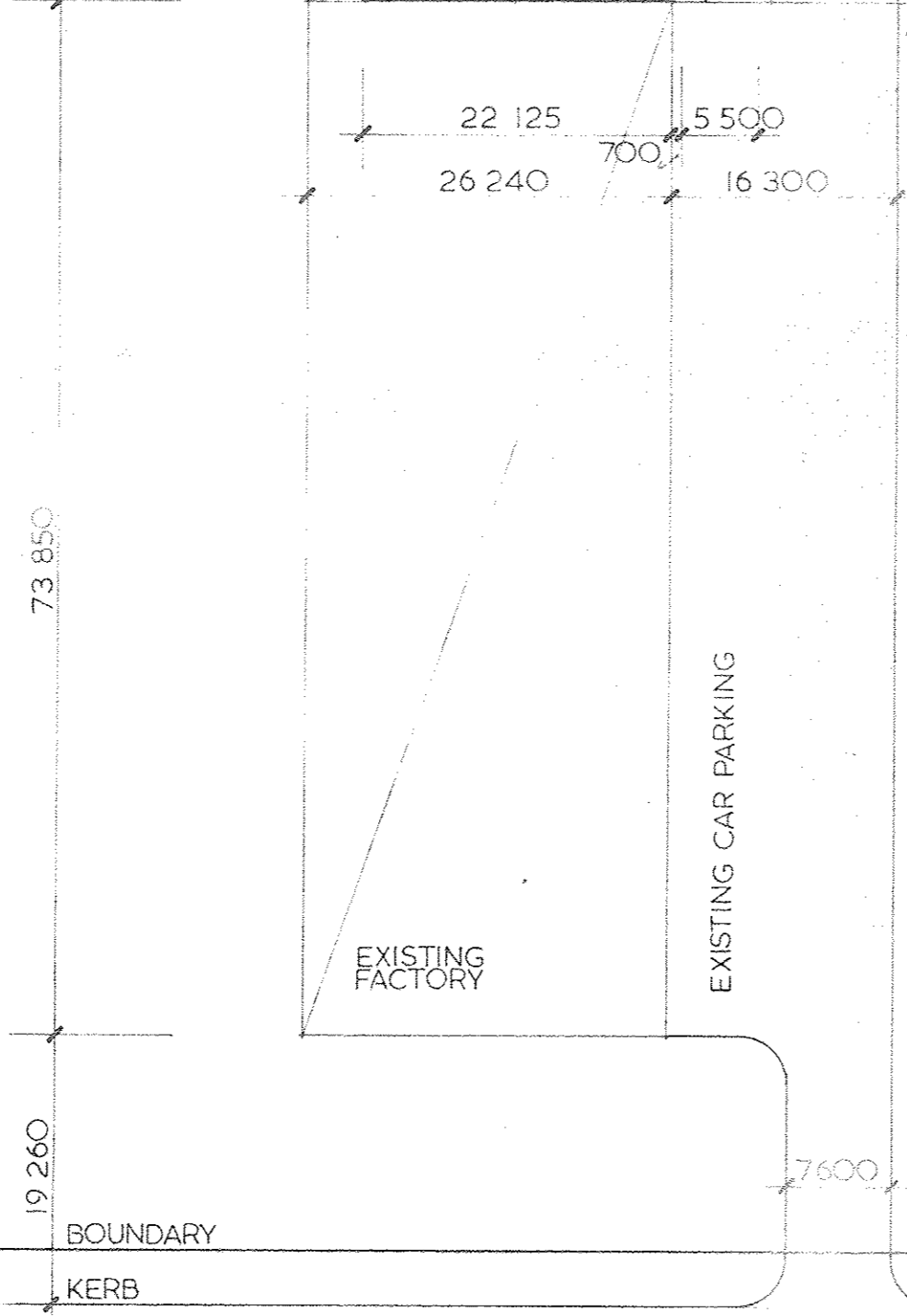

SITE PLAN
SCALE 1:500

200 METRES APPROX.

MAIDSTONE STREET

SLOUGH ROAD

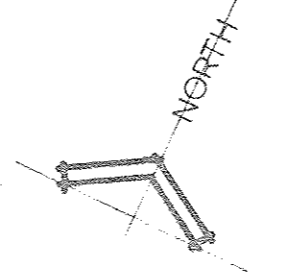

PROPOSED MULTIPLE FACTORY BLOCK AT ALTONA FOR SLOUGH ESTATES AUST. PTY. LTD.

ARCHITECT: REG GROUSE PTY LTD
50A TOORAK ROAD, SOUTH YARRA 3141
AUGUST 1977 DRG No. 7715/B